



Appendix 8.4 Figures

Figure 8- 1: Transect Locations Winter 2021/22, Breeding 2022 & Winter 2022/23

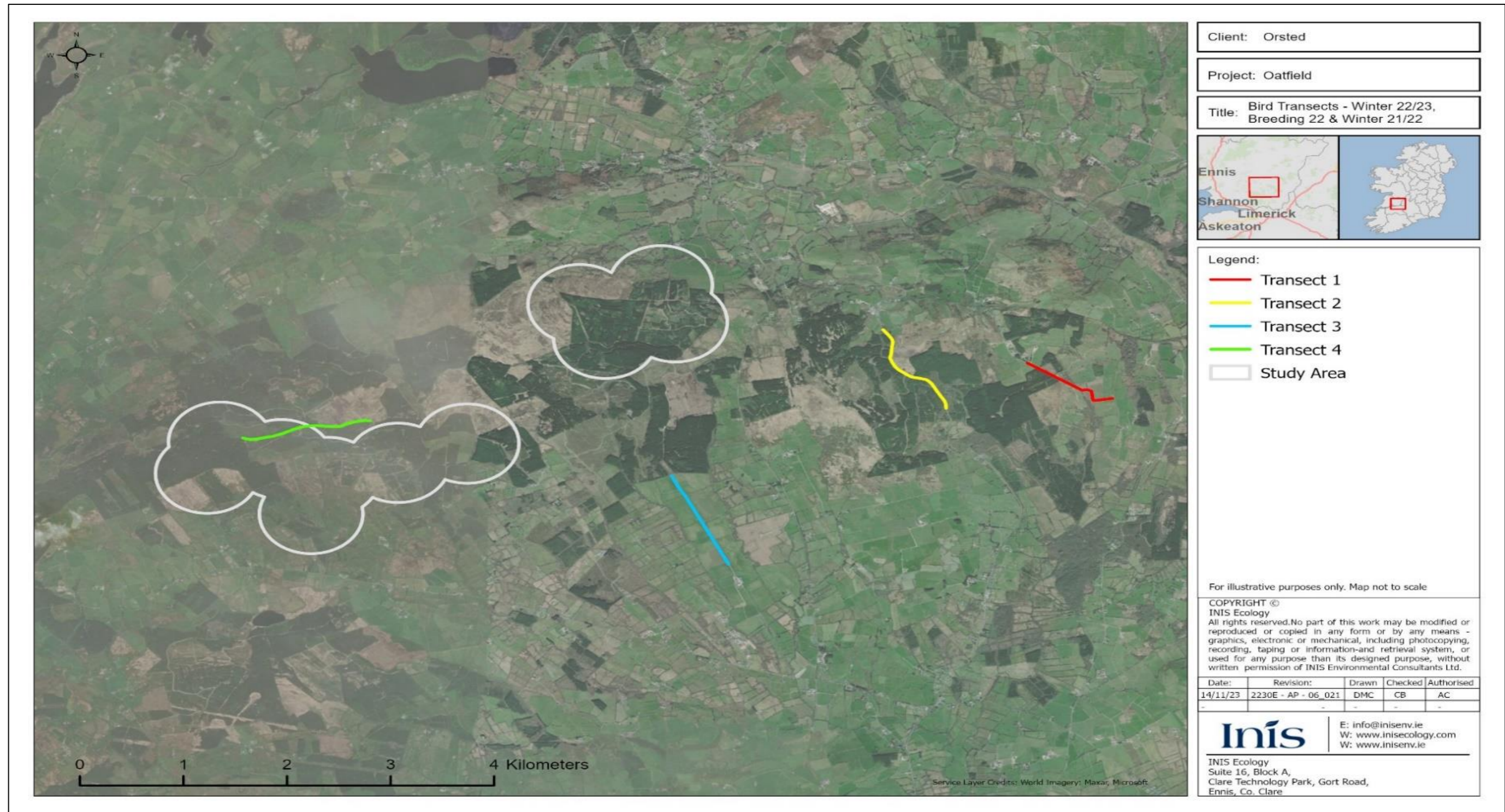

Figure 8- 2: Transect Locations Breeding 2023



Figure 8- 3 : Breeding 2022 VP Locations

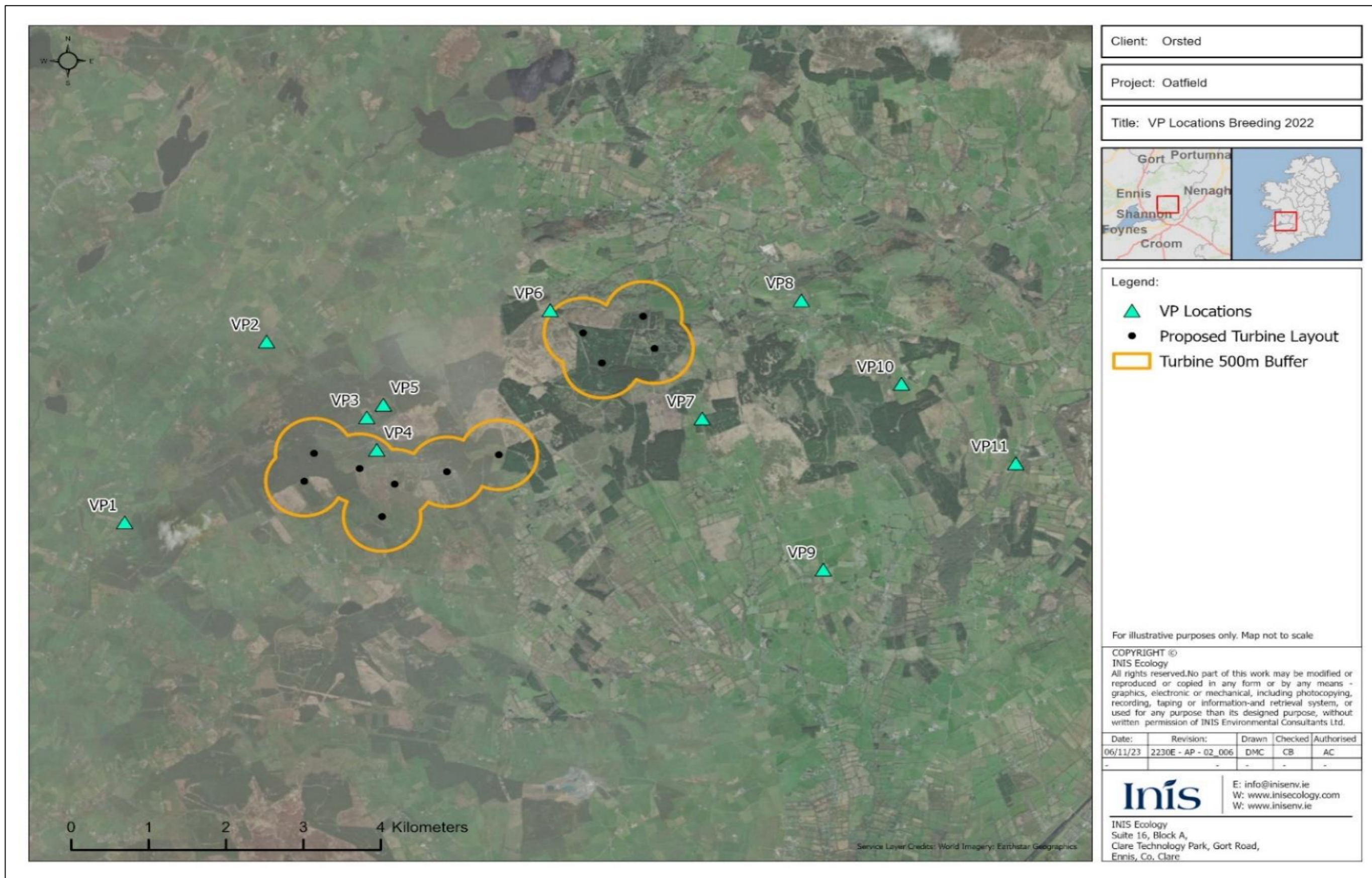

Figure 8- 4: Breeding 2023 VP Locations

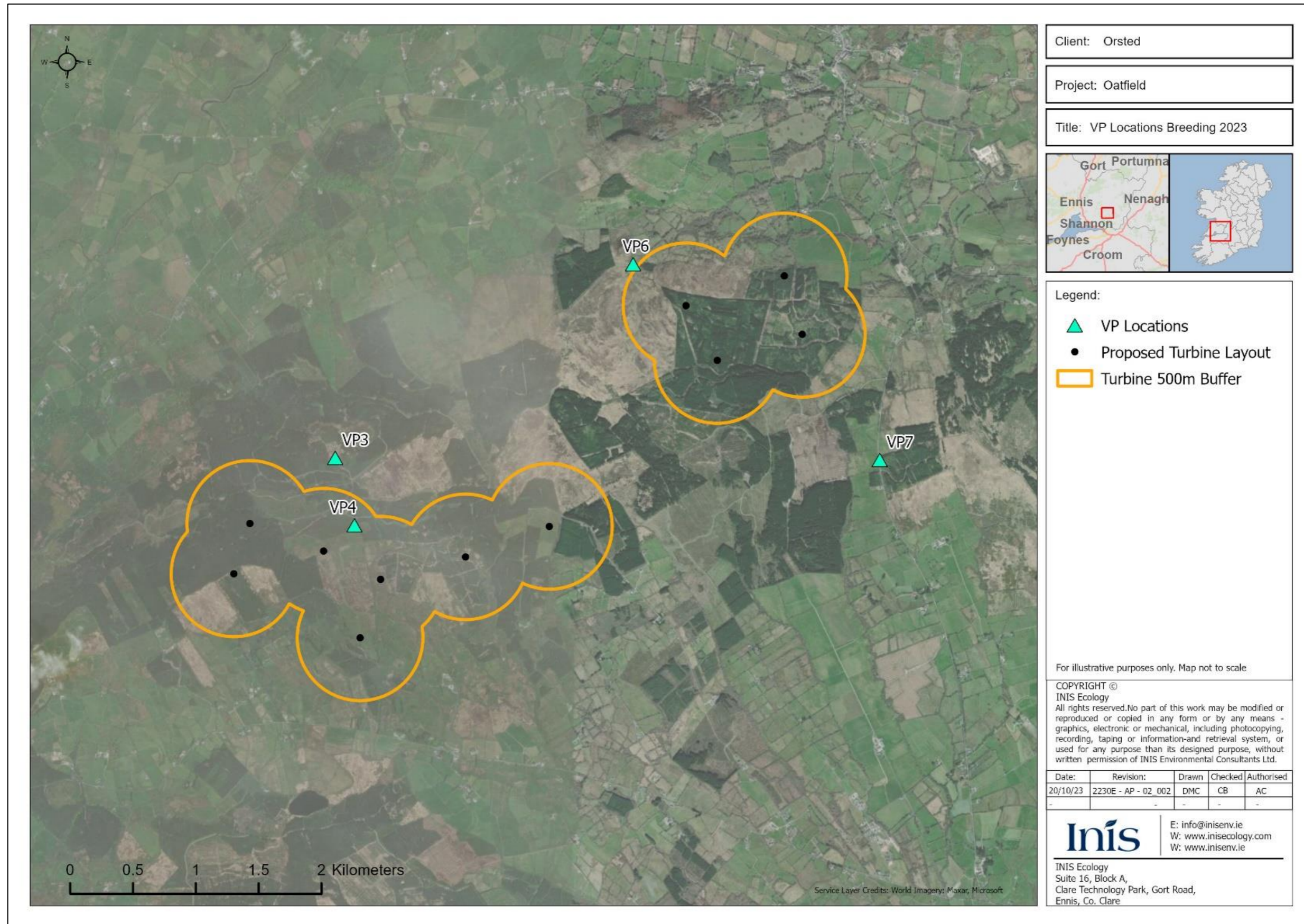

Figure 8- 5: Winter 2021/22 VP Locations



Figure 8- 6: Winter 2022/23 VP Locations (October-December 2022)

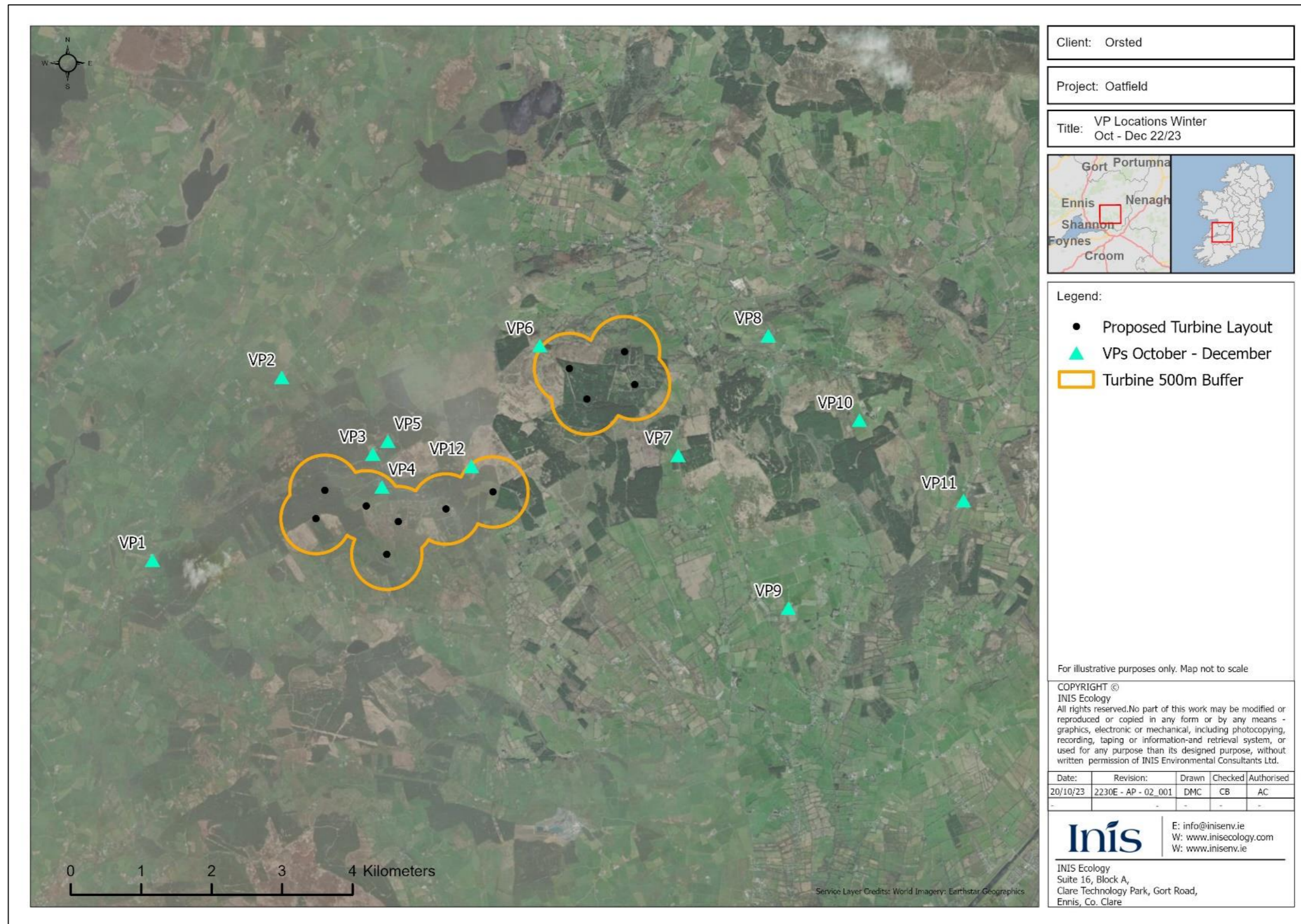

Figure 8- 7: Winter 2022/23 VP Locations (January-March 2023)



Figure 8- 8: Breeding 2022 and 2023 Woodcock Activity survey



Client: Orsted

Project: Oatfield

Title: Woodcock Activity



- Legend:
- Proposed Turbine Layout
 - Woodcock Seen &/Or Heard
 - Woodcock Activity
 - Study Area

For illustrative purposes only. Map not to scale

COPYRIGHT ©
 INIS Ecology
 All rights reserved.No part of this work may be modified or reproduced or copied in any form or by any means - graphics, electronic or mechanical, including photocopying, recording, taping or information-and retrieval system, or used for any purpose than its designed purpose, without written permission of INIS Environmental Consultants Ltd.

Date:	Revision:	Drawn	Checked	Authorised
03/11/23	2230E - AP - 06_004	DMC	AC	HW
-	-	-	-	-

Inis | E: info@inisenv.ie
 W: www.inisecology.com
 W: www.inisenv.ie

INIS Ecology
 Suite 16, Block A,
 Clare Technology Park, Gort Road,
 Ennis, Co. Clare

0 0.5 1 1.5 2 Kilometers

Service Layer Credits: World Imagery: Maxar, Microsoft

Figure 8- 9: Breeding 2022 and 2023 Merlin Activity survey



Figure 8- 10: Breeding 2022 and 2023 Kestrel Activity survey

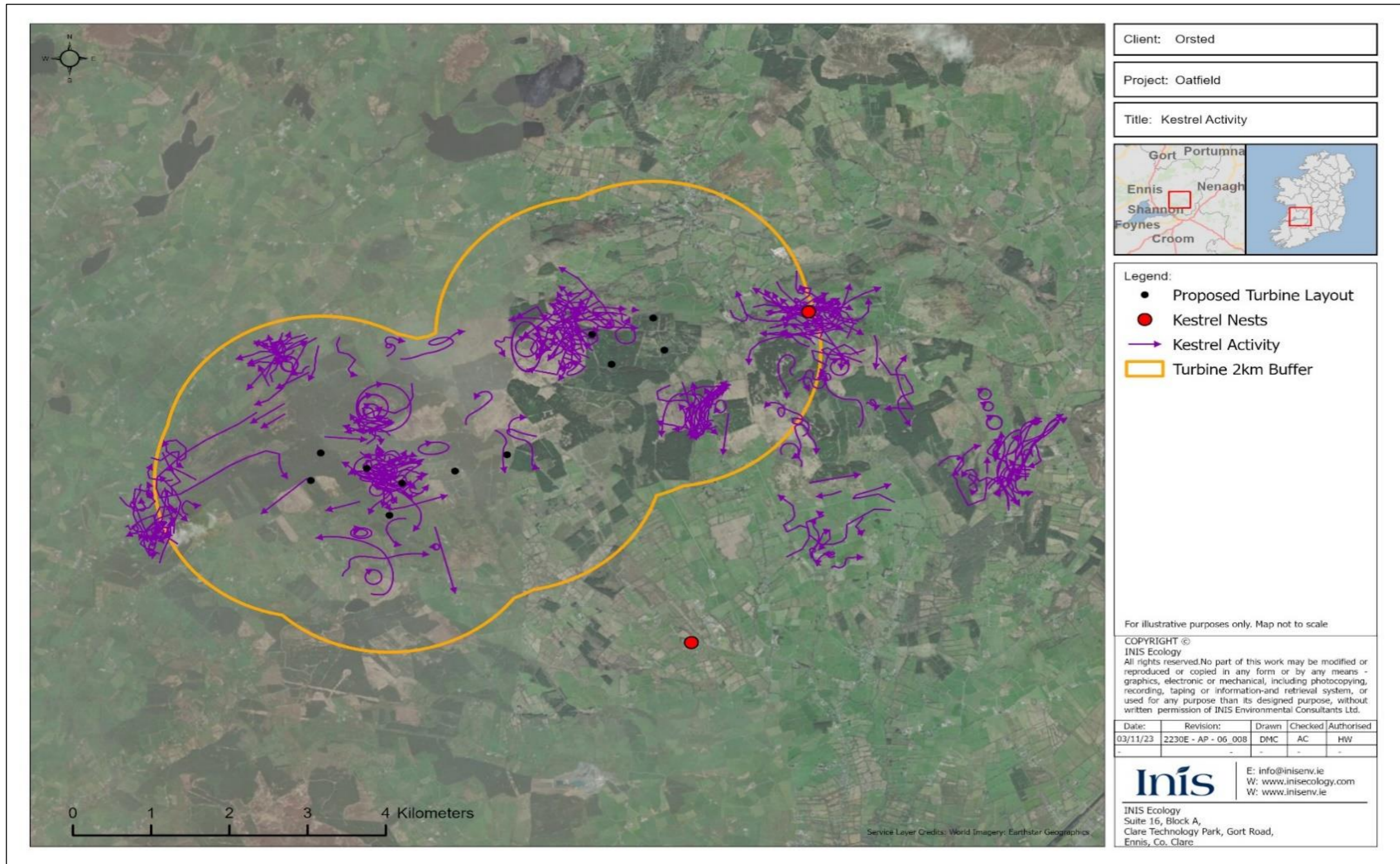

Figure 8- 11: Breeding 2022 and 2023 Peregrine Activity survey



Client: Orsted

Project: Oatfield

Title: Peregrine Activity



Legend:

- Proposed Turbine Layout
- Peregrine Activity
- ▭ Study Area

For illustrative purposes only. Map not to scale

COPYRIGHT ©
 INIS Ecology
 All rights reserved. No part of this work may be modified or reproduced or copied in any form or by any means - graphics, electronic or mechanical, including photocopying, recording, taping or information and retrieval system, or used for any purpose than its designed purpose, without written permission of INIS Environmental Consultants Ltd.

Date:	Revision:	Drawn	Checked	Authorised
03/11/23	2230E - AP - 06_009	DMC	AC	HW
-	-	-	-	-

Inis
 E: info@inisen.ie
 W: www.inisecology.com
 W: www.inisen.ie

INIS Ecology
 Suite 16, Block A,
 Clare Technology Park, Gort Road,
 Ennis, Co. Clare

Figure 8- 12: Breeding 2023, Kingfisher, Dipper and Grey Wagtail Watercourse surveys

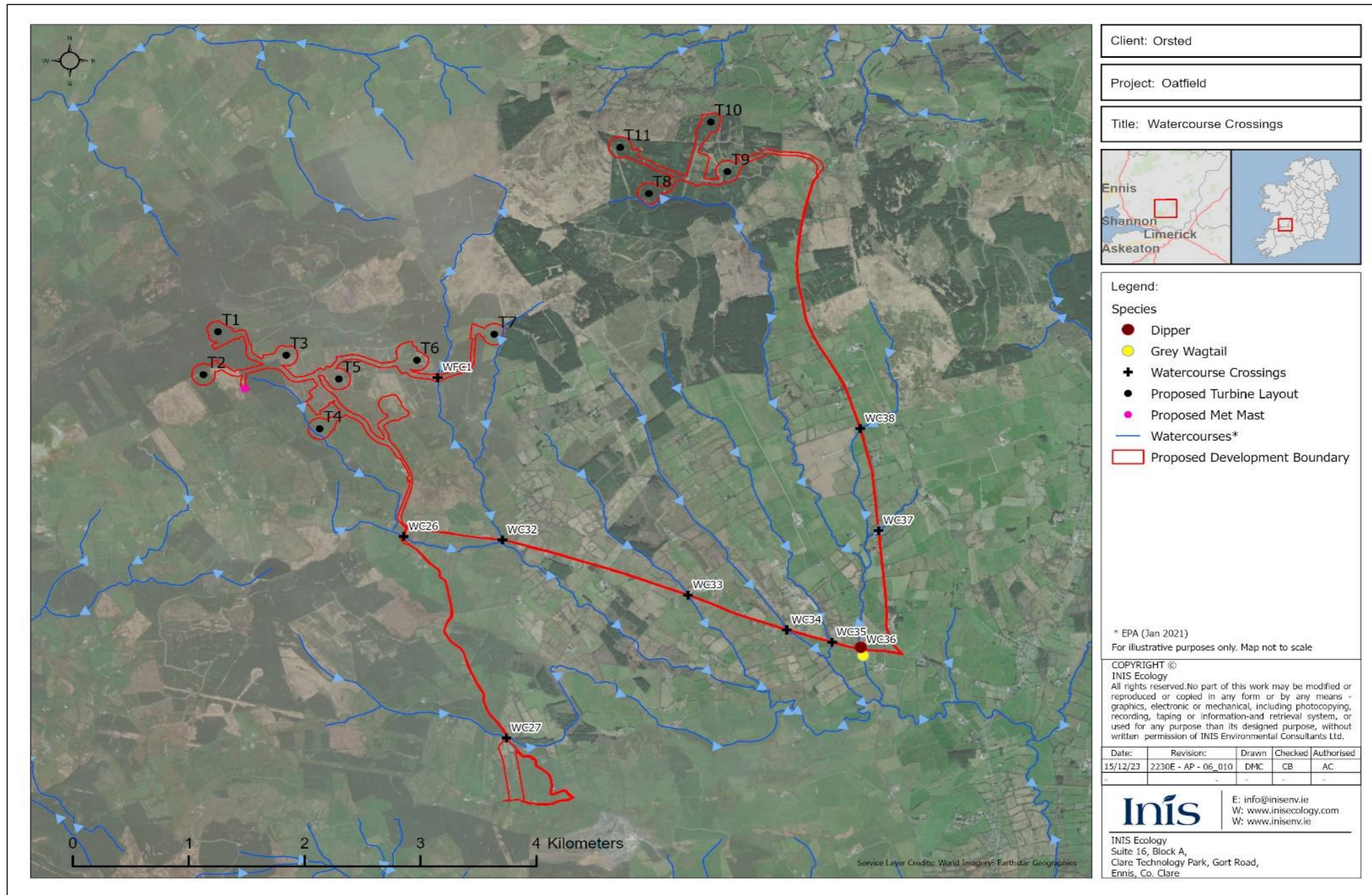

Figure 8- 13: Breeding 2022, Red Grouse activity (incidental sightings)



Figure 8- 14: Breeding 2022 and 2023 Hen Harrier survey results

This figure contains the locations of sensitive nesting birds and should therefore be treated as confidential.

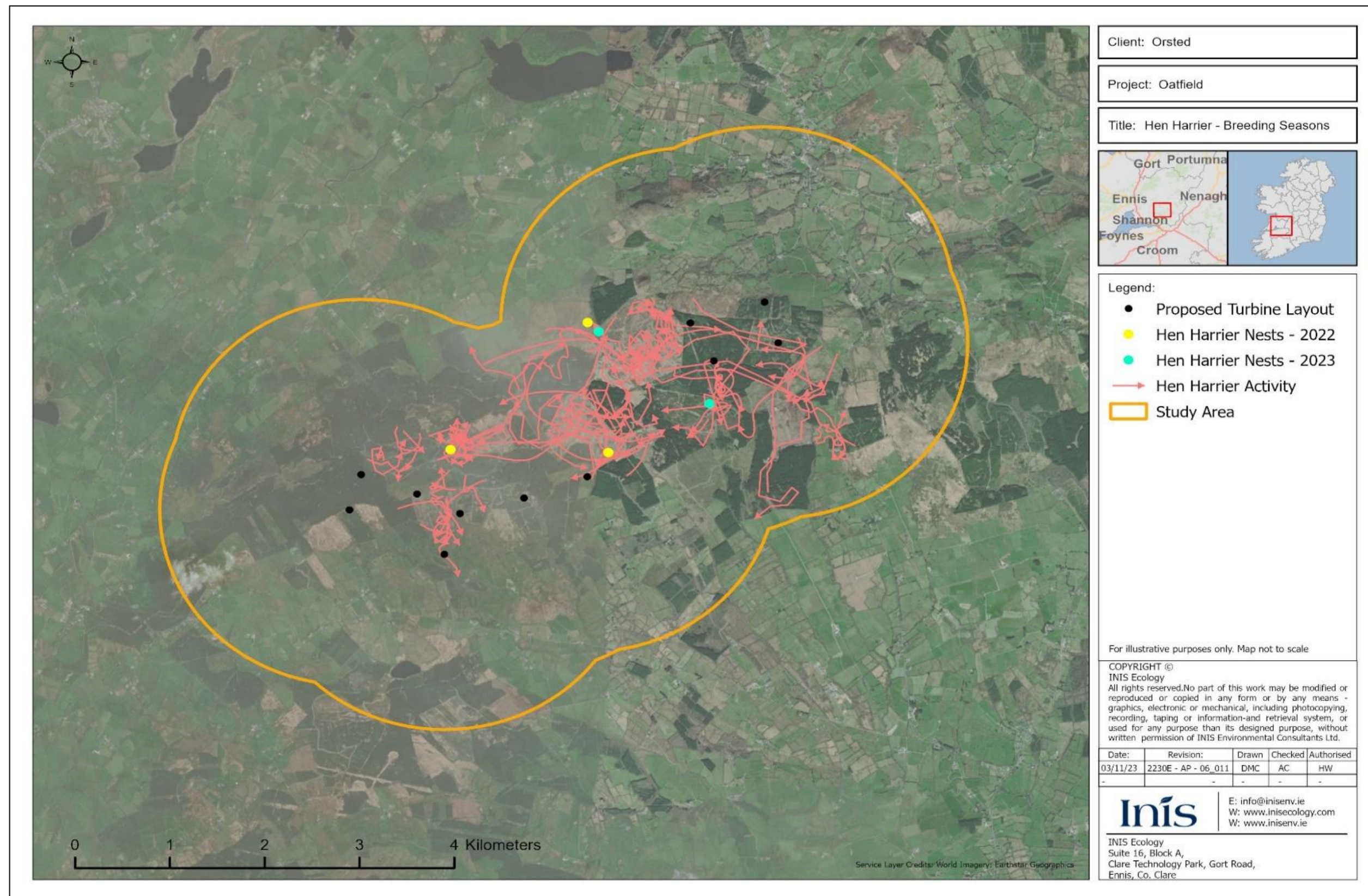

Figure 8- 15: Winter 2021/22 and 2022/23 Hen Harrier Roost Watch survey results

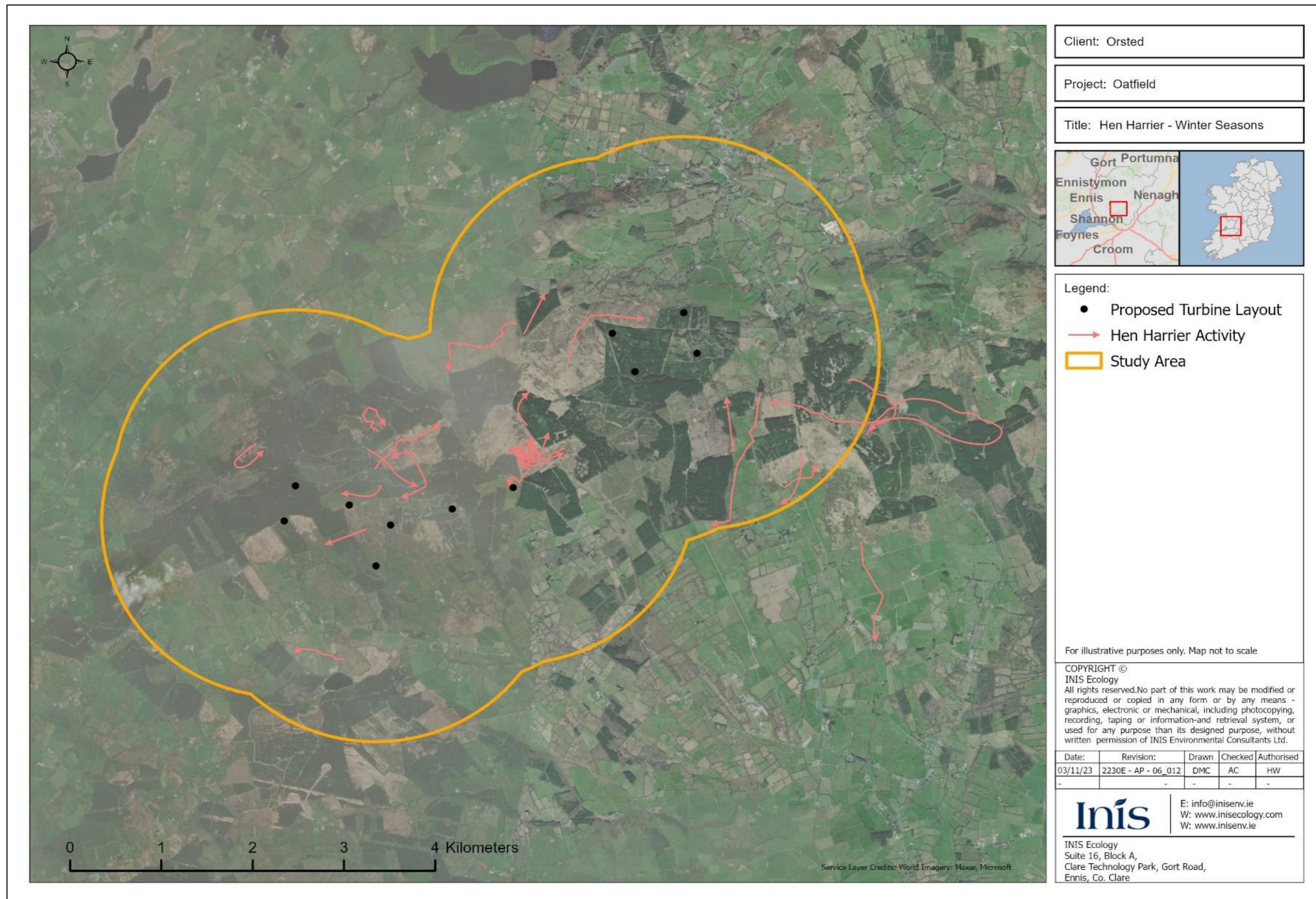

Figure 8- 16: Wintering Wetland Birds Surveys 2022/23 Results

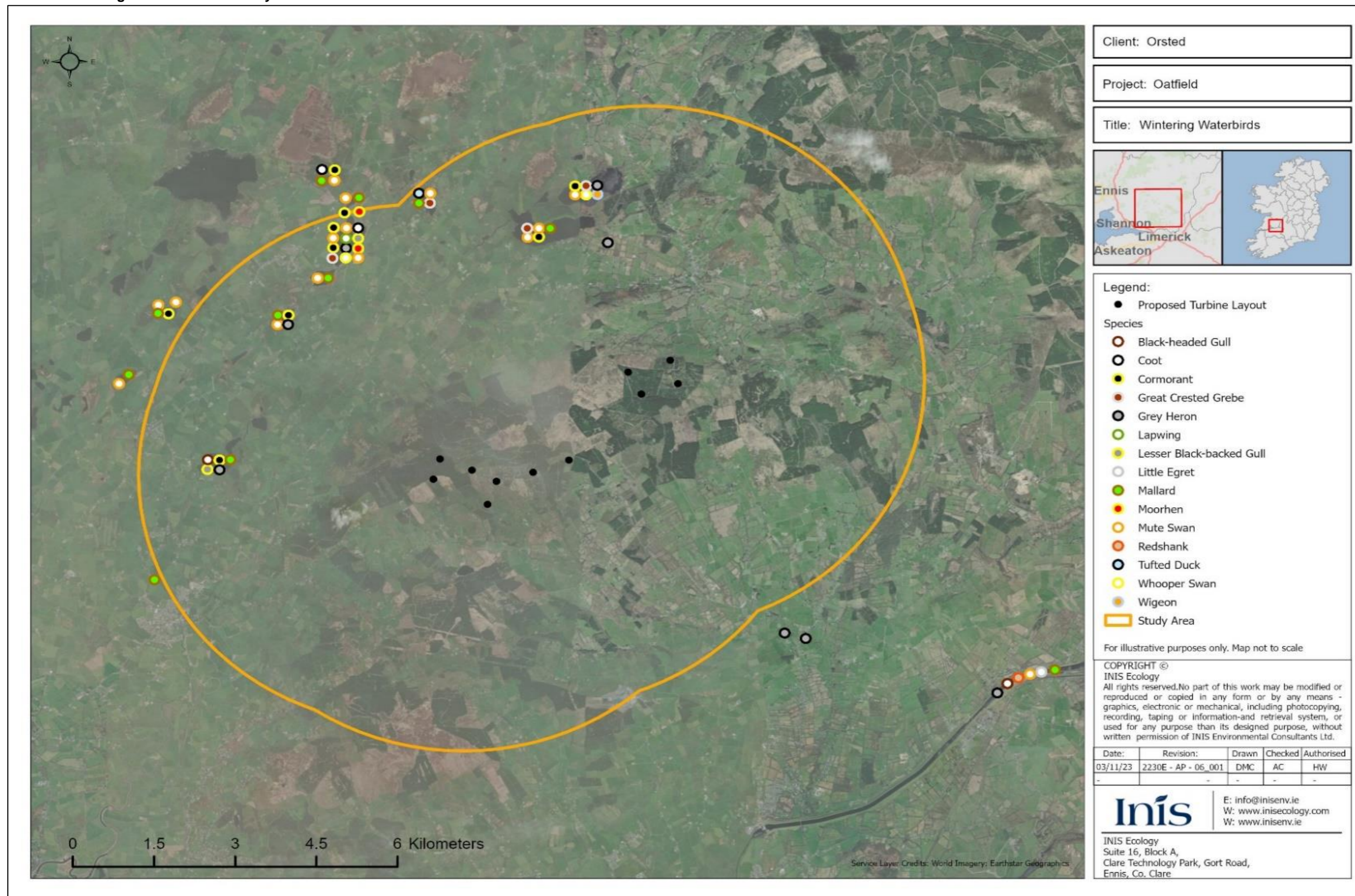

Figure 8- 17: EU Designated Sites in proximity to the Proposed Development

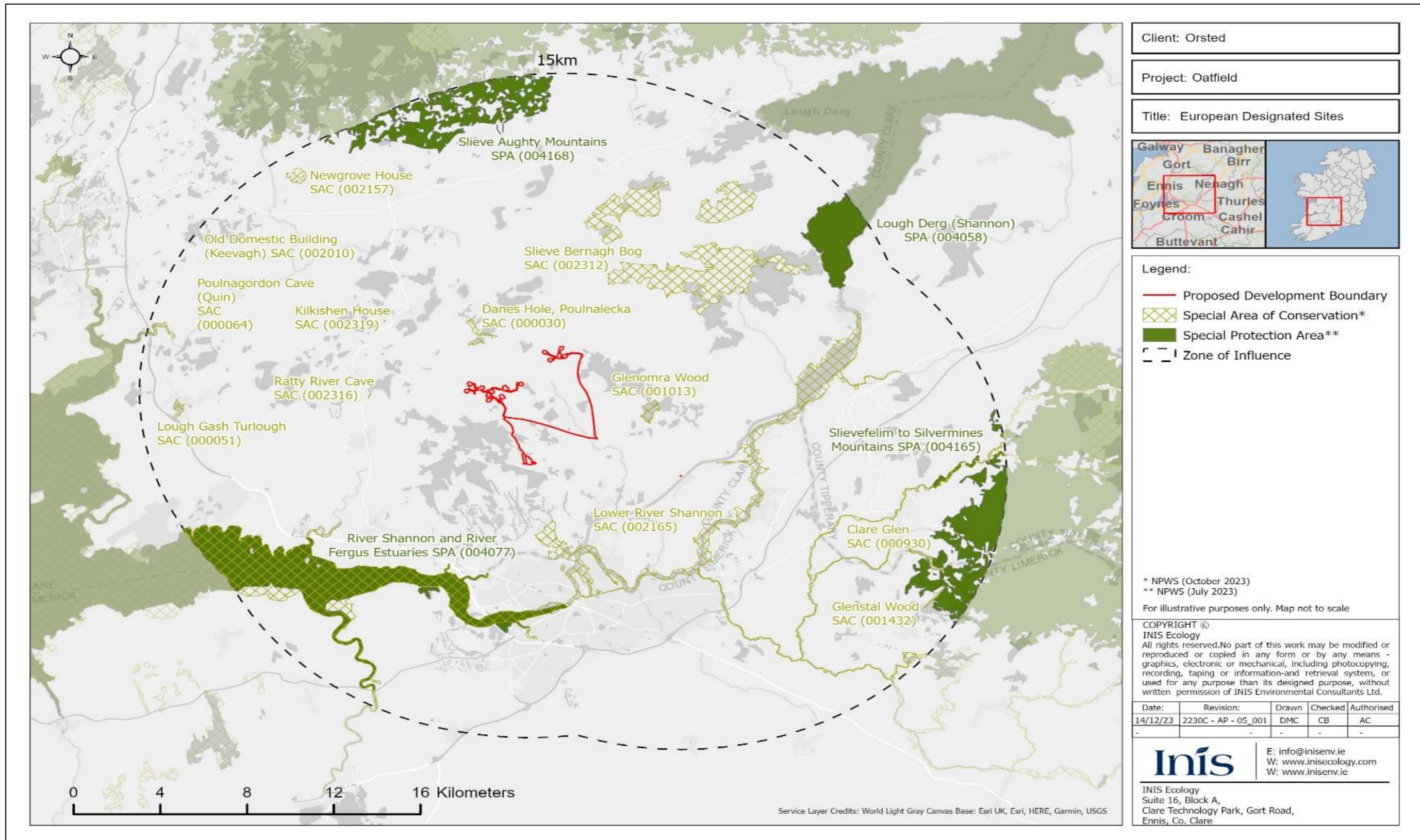

Figure 8- 18: Nationally Designated sites in close proximity to the Proposed Development

